

Plan #3781 2085 Total S.F.

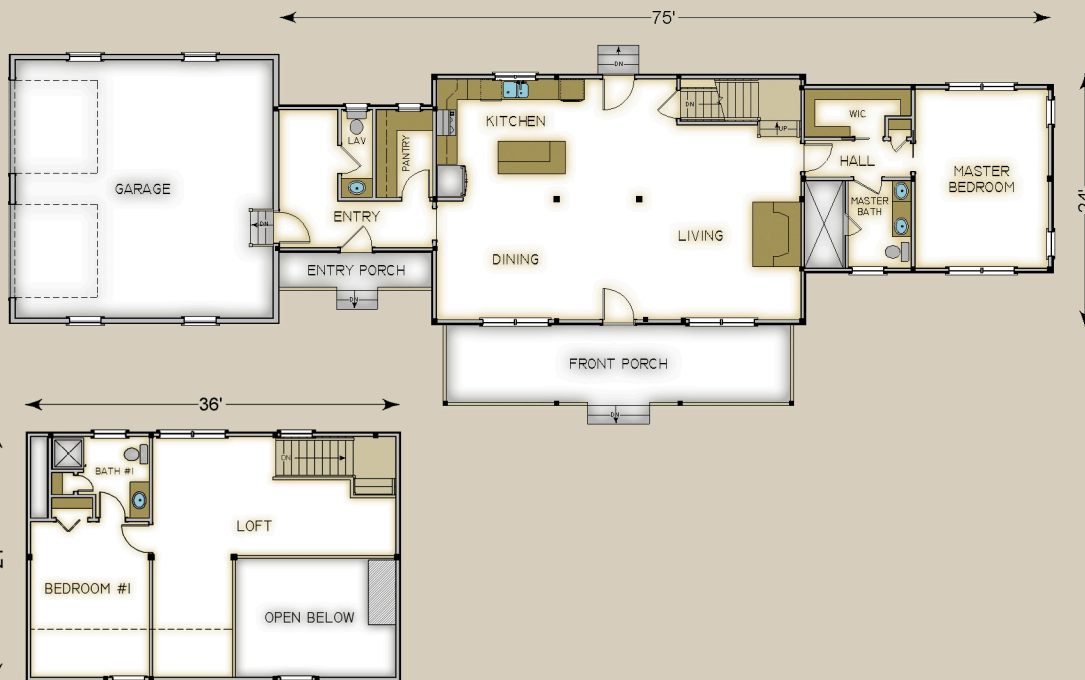

HABITAT FRAME NOTES:

- BEAMED WALL SYSTEM
- PLASTER & BEAM MID-FLOOR SYSTEM
- PLASTER & ACCENT BEAM ROOF SYSTEM OVER MASTER BEDROOM, ENTRY AREAS, BATH #1 AND BEDROOM #1
- BEAMED ROOF SYSTEM OVER LOFT AND LIVING
- FLAT LINER ROOF SYSTEM OVER PORCHES

MAIN LEVEL

| | |
|----------------|-----------------|
| KITCHEN | 16'-0" x 11'-6" |
| DINING | 16'-0" x 11'-6" |
| LIVING | 16'-0" x 11'-6" |
| PANTRY | 5'-6" x 8'-6" |
| LAV. | 3'-0" x 8'-6" |
| ENTRY | 15'-0" x 4'-6" |
| MASTER BEDROOM | 13'-0" x 17'-6" |
| MASTER BATH | 10'-6" x 8'-6" |
| WALK-IN CLOSET | 10'-6" x 4'-6" |
| HALL | 10'-6" x 3'-6" |
| ENTRY PORCH | 15'-0" x 4'-0" |
| FRONT PORCH | 34'-0" x 8'-0" |

UPPER LEVEL

| | |
|------------|-----------------|
| BEDROOM #1 | 11'-6" x 15'-0" |
| LOFT | 23'-6" x 11'-6" |
| BATH #1 | 9'-6" x 8'-0" |