

Bosque 2336 Total S.F.

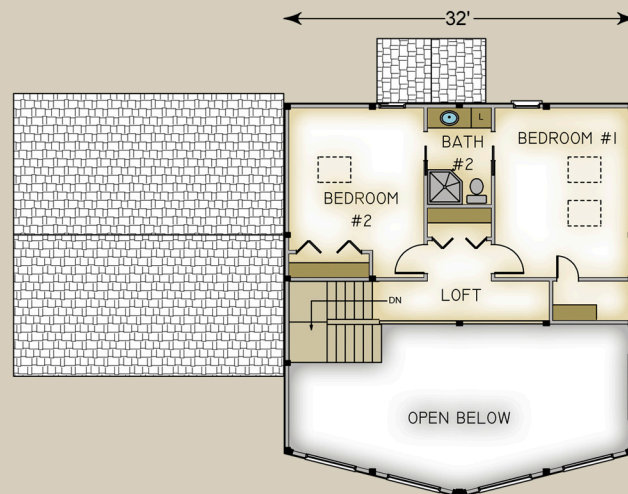
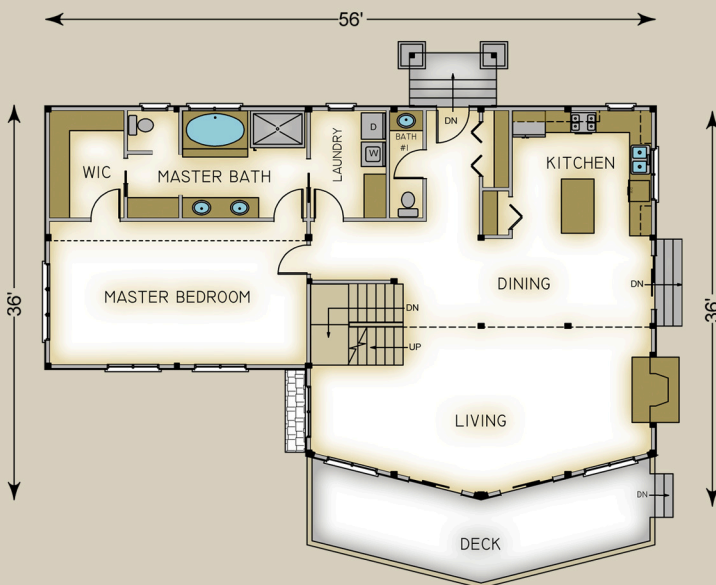

HABITAT FRAME NOTES:

- BEAMED WALL SYSTEM
- PLASTER AND BEAM MID-FLOOR SYSTEM
- BEAMED ROOF SYSTEM IN CENTER SECTION
- PLASTER AND ACCENT BEAM ROOF SYSTEM OVER MASTER SUITE
- LINER ROOF SYSTEM OVER PORCH
- 2'-0" KNEE WALL THROUGH OUT

MAIN LEVEL

LIVING ROOM	32'-0" x 13'-0"
KITCHEN	13'-0" x 12'-0"
DINING ROOM	16'-0" x 8'-0"
LAUNDRY	7'-0" x 10'-0"
MASTER BEDROOM	24'-0" x 13'-0"
MASTER BATH	7'-6" x 11'-6"
WALK-IN CLOSET	7'-0" x 10'-0"
BATH #1	3'-0" x 10'-0"
PORCH	8'-0" x 5'-0"
SUN DECK	BY OTHERS

UPPER LEVEL

BEDROOM #1	12'-6" x 16'-0"
BEDROOM #2	12'-6" x 16'-0"
LOFT	3'-6" x 15'-0"
BATH #2	6'-0" x 9'-0"