

Plan #3589 1295 Total S.F.

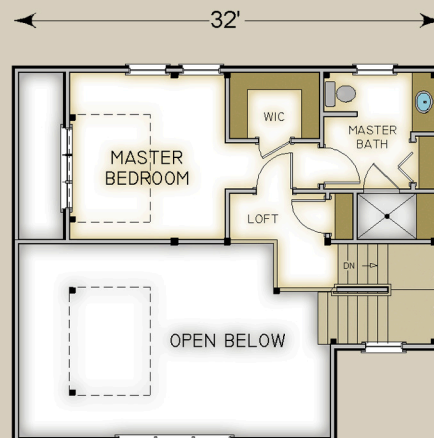

HABITAT FRAME NOTES:

FULL EXPOSURE FRAME SYSTEM
PLASTER AND BEAM MID-FLOOR SYSTEM
BEAMED ROOF SYSTEM OVER LIVING AND MASTER BEDROOM
FLAT PLASTER AND ACCENT BEAM ROOF SYSTEM OVER MASTER BATH, HALL AND WIC
FLAT LINER ROOF SYSTEM OVER STAIRS AND LOFT
9' BASEMENT HEIGHT
GARAGE ROOF OVERHANG BY HABITAT

MAIN LEVEL

LIVING 23'-6" x 14'-6"
OFFICE 11'-7" x 10'-6"
KITCHEN 11'-0" x 12'-6"
BATH #1 8'-0" x 5'-0"
SUN DECK BY OTHERS

UPPER LEVEL

LOFT 7'-0" x 3'-6"
MASTER BEDROOM 11'-6" x 12'-6"
MASTER BATH 8'-6" x 12'-6"
WALK-IN CLOSET 7'-0" x 5'-0"