

Plan #3625 2639 Total S.F.

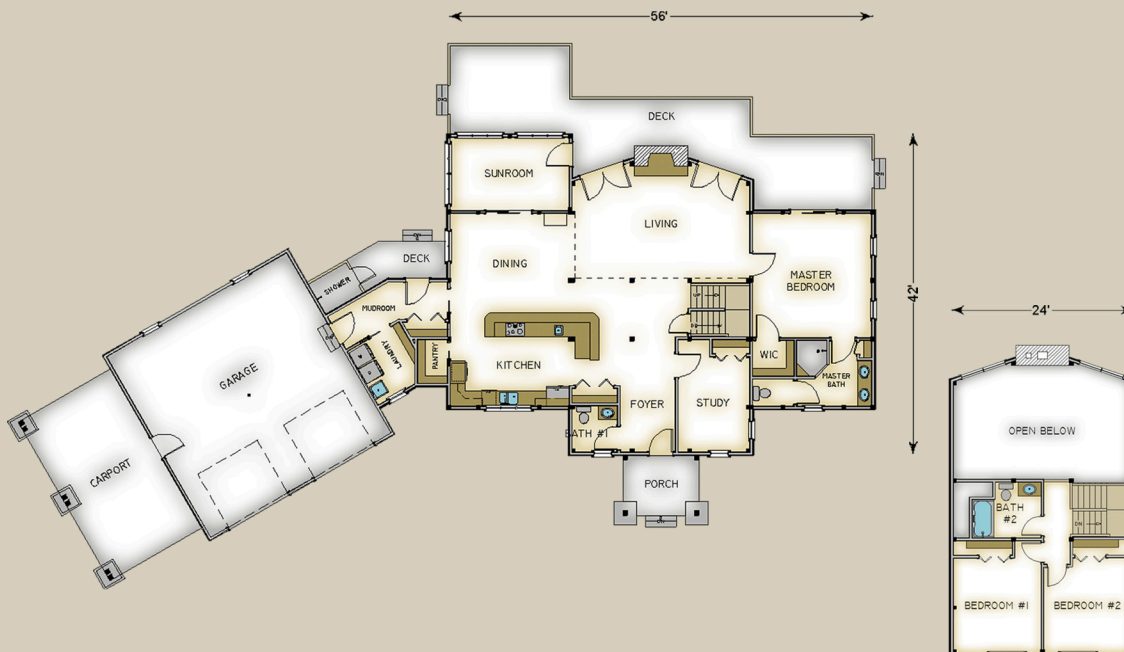

HABITAT FRAME NOTES:

FULL EXPOSURE WALL SYSTEM IN CENTER SECTION
BEAMED WALL SYSTEM IN WINGS
BEAMED ROOF SYSTEM OVER LIVING ROOM, LOFT, BATH #2 AND ENTRY PORCH
PLASTER AND ACCENT BEAM ROOF SYSTEM OVER REMAINDER
PLASTER AND BEAM MID-FLOOR SYSTEM
4'-0" KNEE WALL THROUGH OUT
8x8 ENTRY PORCH AND CARPORT POSTS
CONVENTIONALLY FRAMED CONNECTOR AND GARAGE BY OTHERS

MAIN LEVEL

UPPER LEVEL

KITCHEN	21'-0" x 14'-0"	BEDROOM #1	11'-6" x 12'-6"
DINING	16'-0" x 11'-6"	BEDROOM #2	11'-6" x 12'-6"
SUNROOM	15'-6" x 9'-0"	BATH #2	9'-0" x 7'-6"
LIVING	23'-6" x 15'-0"		
FOYER	8'-6" x 15'-0"		
STUDY	9'-6" x 12'-6"		
MASTER BEDROOM	15'-6" x 16'-6"		
MASTER BATH	10'-0" x 8'-6"		
WALK-IN CLOSET	5'-6" x 4'-6"		
BATH #1	6'-0" x 6'-0"		
MUDROOM	17'-0" x 5'-0"		
PANTRY	4'-0" x 6'-0"		
LAUNDRY	8'-0" x 8'-0"		
ENTRY PORCH	10'-0" x 8'-0"		
SUN DECK	BY OTHERS		