

Plan #3631 2200 Total S.F.

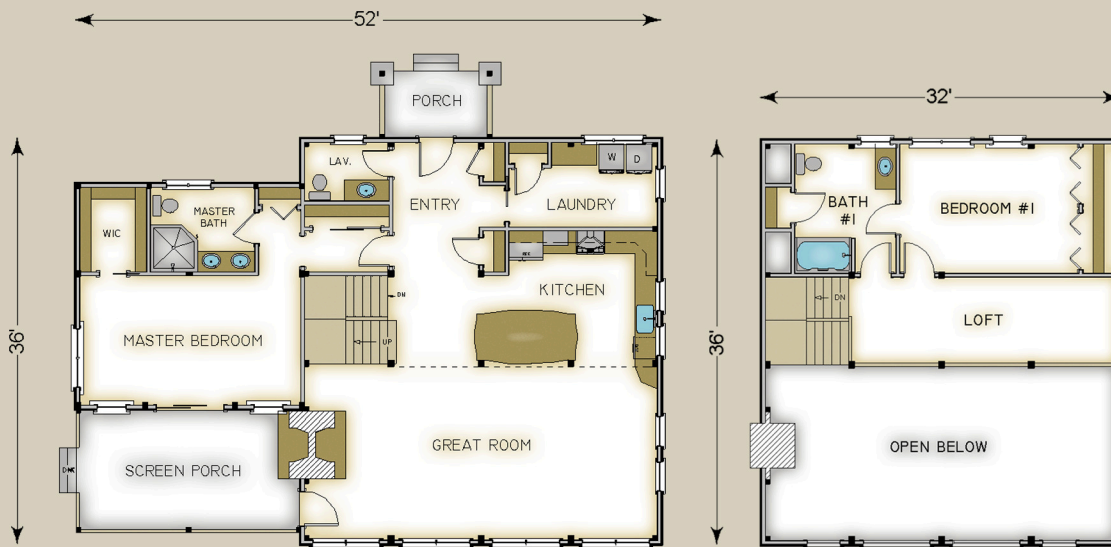

**HABITAT FRAME NOTES:**

- FULL EXPOSURE WALL SYSTEM
- STANDARD WALL SYSTEM IN MASTER SUITE
- BEAMED MID-FLOOR SYSTEM
- BEAMED ROOF SYSTEM OVER LIVING AND LOFT
- PLASTER AND ACCENT BEAM ROOF SYSTEM w/FLAT CEILINGS OVER MASTER SUITE
- BEAMED MID-FLOOR SYSTEM
- 10'-0" FOUNDATION WALLS

**MAIN LEVEL**

|                |                 |
|----------------|-----------------|
| KITCHEN        | 15'-6" x 12'-0" |
| GREAT ROOM     | 31'-0" x 16'-0" |
| ENTRY          | 8'-0" x 12'-0"  |
| LAUNDRY        | 13'-0" x 7'-6"  |
| LAV.           | 7'-6" x 5'-0"   |
| MASTER BEDROOM | 19'-6" x 11'-6" |
| MASTER BATH    | 9'-0" x 7'-6"   |
| WALK-IN CLOSET | 6'-0" x 7'-6"   |
| PORCH          | 10'-0" x 6'-0"  |
| SIDE PORCH     | 20'-0" x 11'-0" |

**UPPER LEVEL**

|            |                 |
|------------|-----------------|
| LOFT       | 24'-0" x 8'-0"  |
| BEDROOM #1 | 16'-0" x 11'-6" |
| BATH #1    | 9'-0" x 11'-6"  |