

Plan #3634 2086 Total S.F.

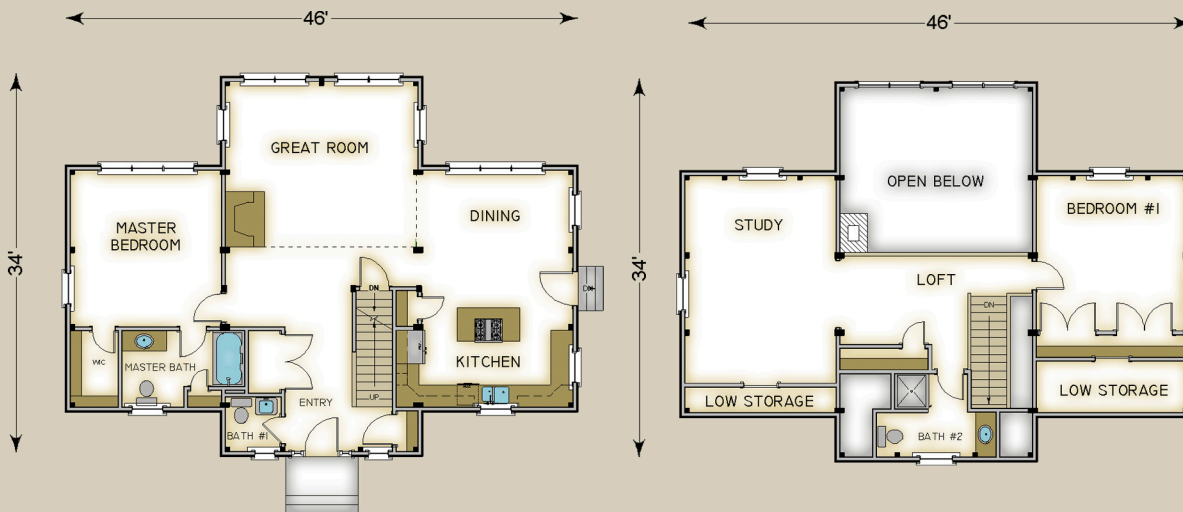

HABITAT FRAME NOTES:

- FULL EXPOSURE WALL SYSTEM
- BEAMED MID-FLOOR SYSTEM
- BEAMED ROOF SYSTEM OVER LOFT, BATH #2 AND GREAT ROOM
- CATHEDRAL PLASTER AND ACCENT BEAM ROOF SYSTEM OVER WINGS
- LINER ROOF SYSTEM OVER COVERED ENTRY
- 9'-0" PLATE BEAM HEIGHT
- 2'-0" KNEE WALL THROUGH OUT



MAIN LEVEL

KITCHEN	16'-0" x 10'-6"
DINING	14'-0" x 10'-6"
GREAT ROOM	17'-6" x 18'-6"
ENTRY	6'-0" x 14'-6"
BATH #1	5'-0" x 5'-0"
MASTER BEDROOM	13'-6" x 14'-0"
MASTER BATH	11'-0" x 7'-0"
WALK-IN CLOSET	4'-0" x 7'-0"

UPPER LEVEL

STUDY	14'-0" x 19'-0"
LOFT	11'-6" x 8'-0"
BEDROOM #1	14'-0" x 14'-0"
BATH #2	11'-0" x 7'-6"