

Plan #3664 2048 Total S.F.

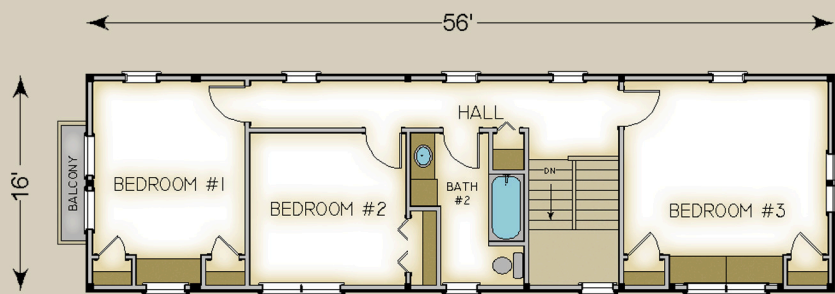
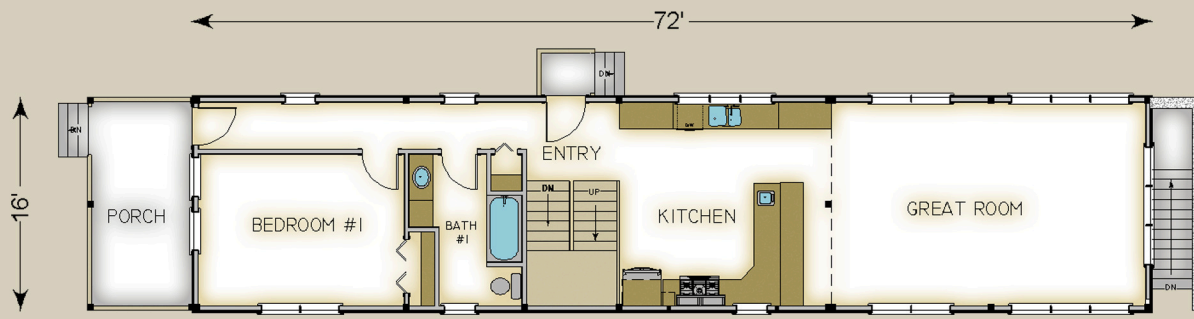

HABITAT FRAME NOTES:

BEAMED WALL SYSTEM

PLASTER & BEAM MID-FLOOR BETWEEN MAIN AND UPPER LEVEL

BEAMED ROOF SYSTEM w/ COLLAR TIES OVER GREAT ROOM

PLASTER & ACCENT BEAM ROOF SYSTEM OVER UPPER LEVEL

MAIN LEVEL

BEDROOM #1	15'-6" x 11'-5"
BATH #1	5'-10" x 11'-5"
ENTRY	6'-9" x 5'-7"
KITCHEN	15'-7" x 15'-4"
GREAT ROOM	23'-8" x 15'-4"
PORCH	8'-0" x 16'-0"

UPPER LEVEL

BEDROOM #1	11'-6" x 13'-0"
BEDROOM #2	11'-8" x 11'-5"
BATH #1	5'-10" x 11'-5"
HALL	27'-8" x 3'-6"
BEDROOM #3	15'-4" x 13'-0"
BALCONY	BY OTHERS