

Plan #3681 2746 Total S.F.

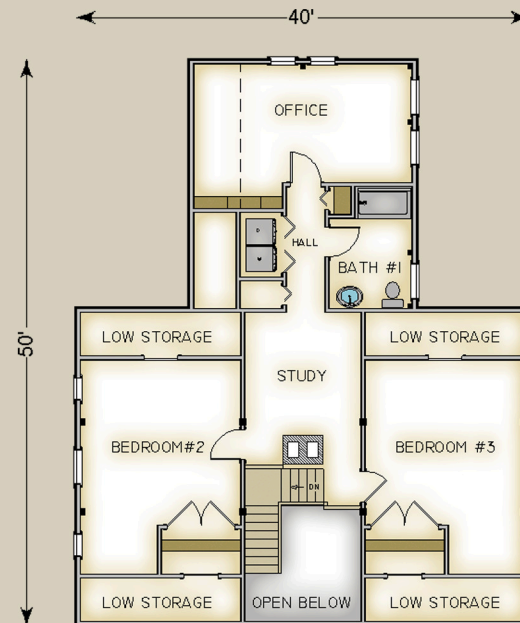

HABITAT FRAME NOTES:

- FULL EXPOSURE WALL SYSTEM
- PLASTER AND BEAM MID-FLOOR SYSTEM BETWEEN MAIN AND UPPER LEVEL
- PLASTER AND ACCENT BEAM ROOF SYSTEM THROUGH OUT
- BEAMED ROOF SYSTEM OVER PORCH
- CONVENTIONALLY FRAMED ROOF OVER KITCHEN WING

MAIN LEVEL

- MUDROOM 9'-11" x 5'-0"
- LAV. 6'-4" x 5'-0"
- KITCHEN 19'-4" x 16'-3"
- GATHERING ROOM 13'-10" x 11'-0"
- DINING 14'-2" x 13'-6"
- LIVING 14'-2" x 13'-6"
- MASTER BEDROOM 14'-2" x 17'-5"
- MASTER BATH 7'-3" x 9'-6"

UPPER LEVEL

- STUDY 9'-8" x 11'-6"
- BEDROOM #2 14'-2" x 14'-7"
- BEDROOM #3 14'-2" x 14'-7"
- OFFICE 19'-4" x 10'-6"
- BATH #1 7'-4" x 8'-0"