habitat POST & BEAM

1-800-992-0121 www.postandbeam.com
HABITAT POST & BEAM, INC.
21 Elm Street, So. Deerfield, Massachusetts 01373
413-665-4006 E-mail: sales@postandbeam.com

Plan #3699 3000 Total S.F.

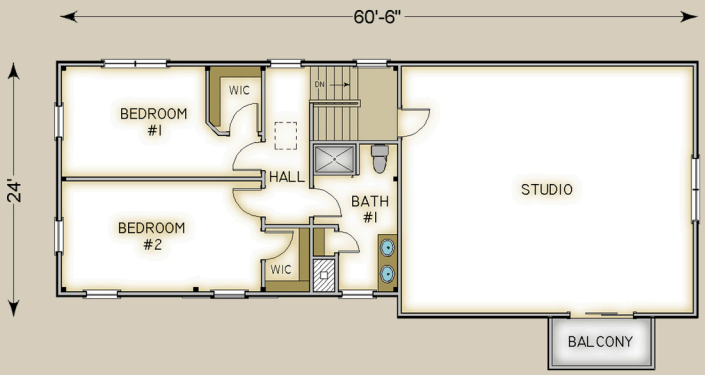

HABITAT FRAME NOTES:

FULL EXPOSURE WALL SYSTEM
PLASTER AND BEAM MID-FLOOR SYSTEM
BEAMED ROOF SYSTEM OVER SUNROOM, LIVING AND ENTRY
PLASTER AND ACCENT BEAM ROOF SYSTEM OVER UPPER LEVEL
CONVENTIONALLY FRAMED GARAGE AND ENTRY PORCH BY OTHERS

MAIN LEVEL

KITCHEN	13'-0" x 12'-6"
DINING	13'-0" x 11'-0"
LIVING	23'-6" x 13'-6"
SUNROOM	15'-6" x 11'-6"
MASTER BEDROOM	15'-0" x 12'-0"
MASTER BATH	7'-0" x 12'-0"
WALK-IN CLOSET	9'-0" x 7'-0"
PANTRY	7'-6" x 5'-6"
LAV.	5'-0" x 5'-6"
ENTRY	7'-6" x 7'-6"
LOWER ENTRY	9'-6" x 7'-6"
COVERED ENTRY	7'-0" x 17'-0"
SUN DECK	BY OTHERS

UPPER LEVEL

BEDROOM #1	13'-6" x 10'-6"
WALK-IN CLOSET	5'-0" x 6'-0"
BEDROOM #2	19'-0" x 10'-6"
WALK-IN CLOSET	4'-0" x 6'-0"
HALL	4'-0" x 15'-0
BATH #1	8'-0" x 11'-0"
STUDIO	27'-6" x 23'-6"
BALCONY	8'-0" x 5'-0"