

Plan #3714 1190 Total S.F.

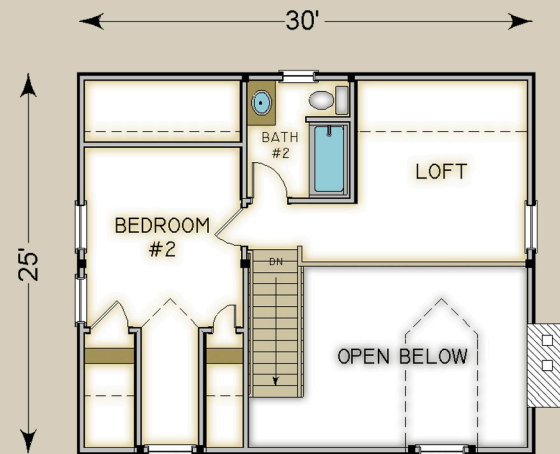
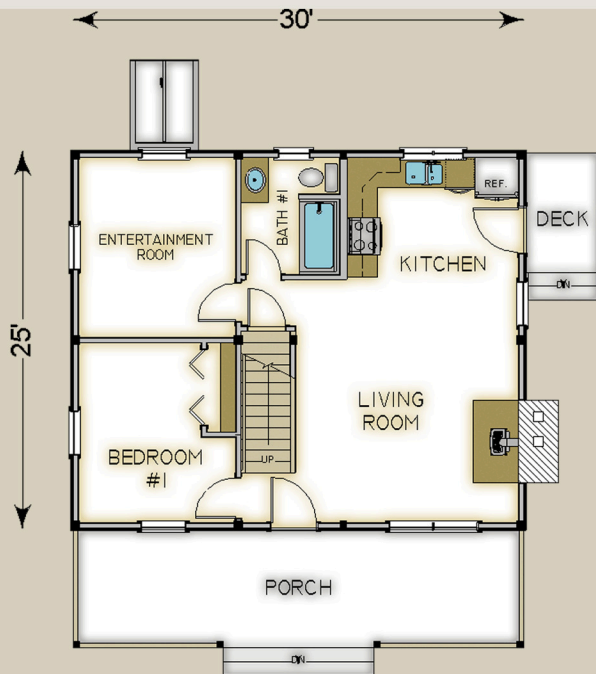

HABITAT FRAME NOTES:

- BEAMED WALL SYSTEM
- BEAMED MID-FLOOR SYSTEM
- DROPPED CEILING OVER FIRST FLOOR BATH
- BEAMED ROOF SYSTEM OVER LIVING, LOFT AND BATH #2
- PLASTER & ACCENT BEAM ROOF SYSTEM OVER BEDROOM #3

MAIN LEVEL

- KITCHEN 11'-6" x 12'-0"
- LIVING ROOM 15'-0" x 12'-0"
- BEDROOM #1 10'-6" x 12'-0"
- ENTERTAINMENT ROOM 10'-6" x 12'-0"
- BATH #1 6'-6" x 8'-0"
- PORCH 30'-0" x 8'-0"
- SUN DECK BY OTHERS

UPPER LEVEL

- BEDROOM #2 10'-6" x 12'-0"
- LOW STORAGE 10'-6" x 4'-0"
- BATH #2 7'-0" x 8'-0"
- LOFT 11'-6" x 12'-0"