

Plan #9102 1668 Total S.F.

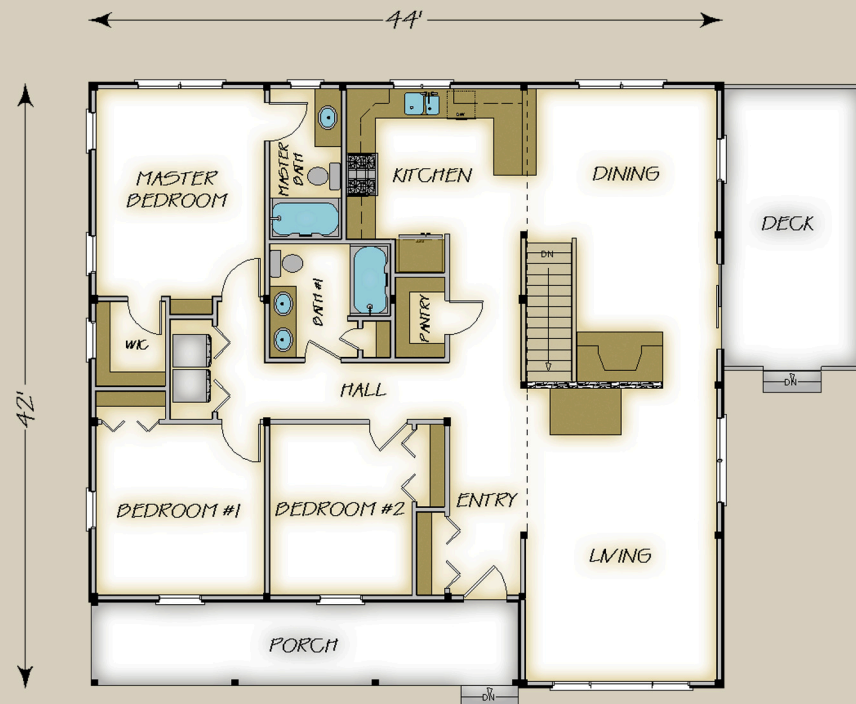

HABITAT FRAME NOTES:

BEAMED WALL SYSTEM
 BEAMED ROOF SYSTEM w/ COLLAR TIES OVER LIVING AND DINING
 PLASTER AND ACCENT BEAM ROOF SYSTEM OVER REMAINDER
 FLAT LINER ROOF SYSTEM OVER PORCH

MAIN LEVEL

| | |
|----------------|-----------------|
| MASTER BEDROOM | 11'-9" x 14'-6" |
| MASTER BATH | 5'-0" x 7'-6" |
| WALK-IN CLOSET | 5'-0" x 6'-0" |
| BATH #1 | 5'-6" x 8'-0" |
| BEDROOM #1 | 11'-9" x 12'-0" |
| BEDROOM #2 | 10'-0" x 12'-0" |
| KITCHEN | 12'-2" x 10'-6" |
| PANTRY | 3'-6" x 5'-7" |
| ENTRY | 5'-0" x 12'-0" |
| HALL | 21'-0" x 4'-0" |
| DINING | 10'-0" x 20'-6" |
| LIVING | 13'-5" x 20'-6" |
| PORCH | 30'-0" x 6'-0" |