

Fields Farmhouse 2393 Total S.F.

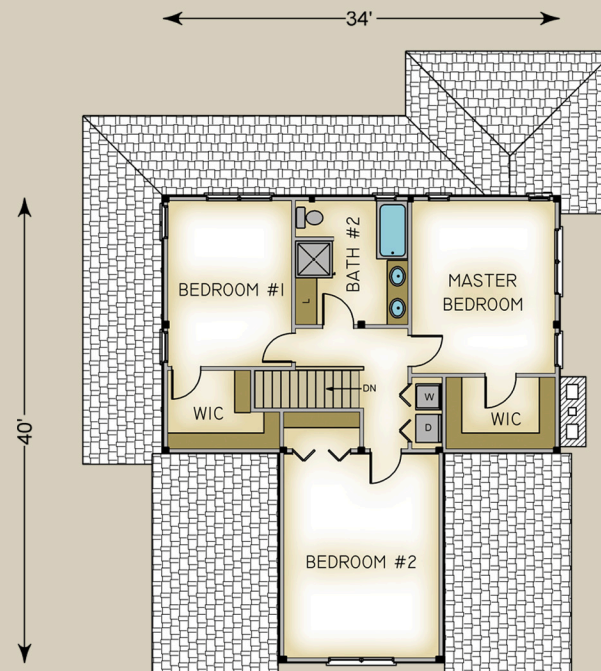
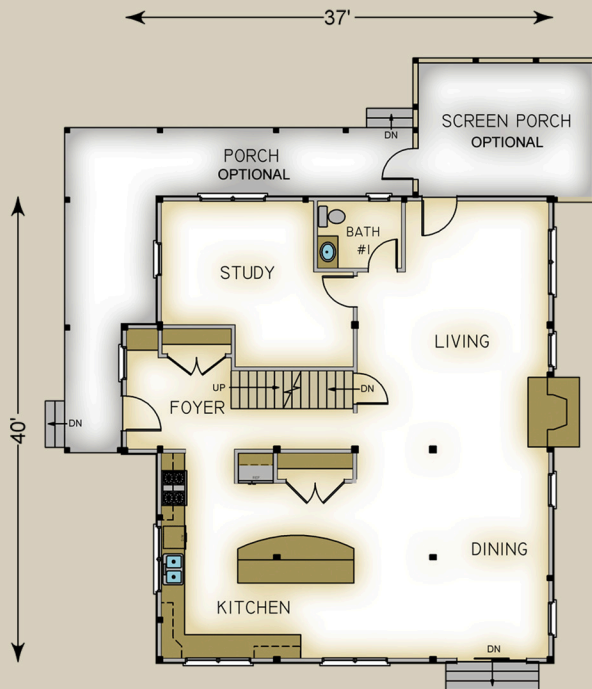

HABITAT FRAME NOTES:

BEAMED WALL SYSTEM
PLASTER & BEAM MID-FLOOR SYSTEM
PLASTER & ACCENT BEAM ROOF SYSTEM THROUGH OUT
FLAT LINER CEILINGS OVER PORCHES

MAIN LEVEL

LIVING ROOM	16'-0" x 21'-0"
KITCHEN	18'-0" x 17'-6"
DINING ROOM	16'-0" x 18'-0"
FOYER	9'-0" x 8'-0"
STUDY	16'-0" x 12'-0"
BATH #1	7'-0" x 6'-0"
ENTRY PORCH	5'-0" x 11'-0"
WRAP AROUND PORCH	8'-0" x 17'-0"
SCREEN PORCH	16'-0" x 12'-6"

UPPER LEVEL

BEDROOM #1	11'-0" x 14'-6"
WALK-IN CLOSET	7'-0" x 9'-6"
BEDROOM #2	14'-0" x 18'-0"
MASTER BEDROOM	12'-0" x 15'-0"
WALK-IN CLOSET	6'-0" x 9'-6"
BATH #2	9'-6" x 10'-6"