

Rosewood 1522 Total SF.

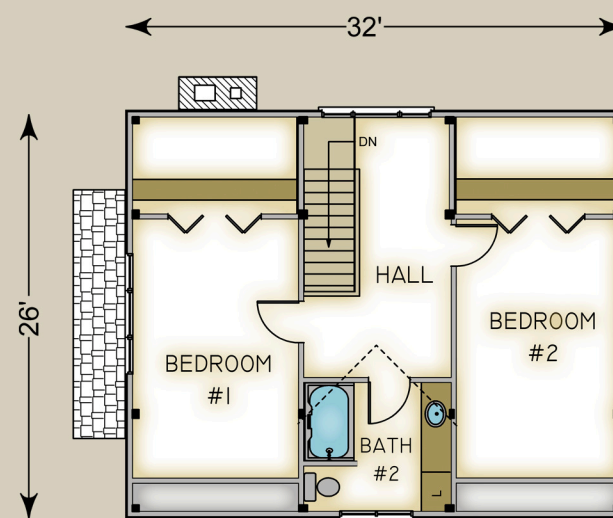
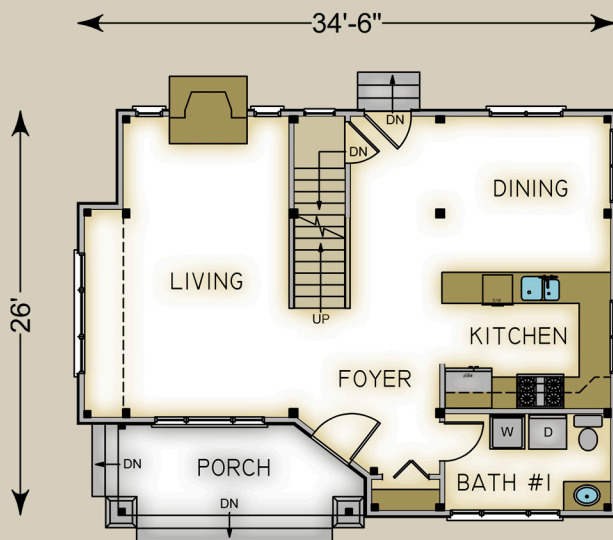

HABITAT FRAME NOTES:

- FULL EXPOSURE WALL SYSTEM
- BEAMED MID-FLOOR SYSTEM
- CONVENTIONAL ROOF SYSTEM w/COLLAR TIES THROUGH OUT
- BEAMED ROOF SYSTEM OVER LIVING BUMP OUT
- 2'-0" KNEE WALL THROUGH OUT

MAIN LEVEL

| | |
|-------------|-----------------|
| LIVING ROOM | 13'-0" x 19'-0" |
| KITCHEN | 11'-0" x 10'-0" |
| DINING ROOM | 17'-0" x 9'-0" |
| FOYER | 9'-0" x 8'-0" |
| BATH #1 | 10'-6" x 6'-0" |
| PORCH | 16'-0" x 6'-0" |

UPPER LEVEL

| | |
|------------|-----------------|
| BEDROOM #1 | 11'-0" x 17'-0" |
| BEDROOM #2 | 11'-0" x 17'-0" |
| BATH #2 | 9'-6" x 8'-0" |