

Vineyard 2160 Total S.F.

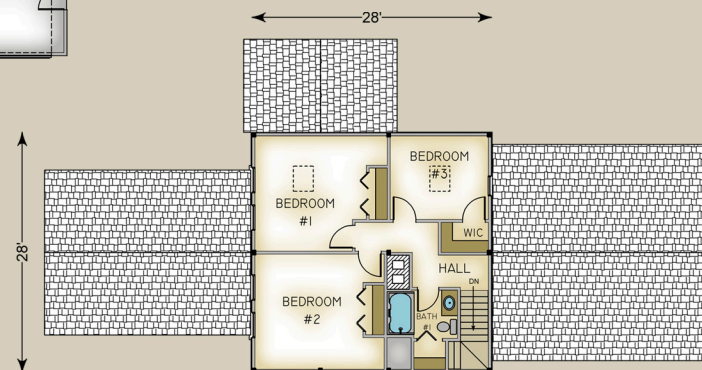
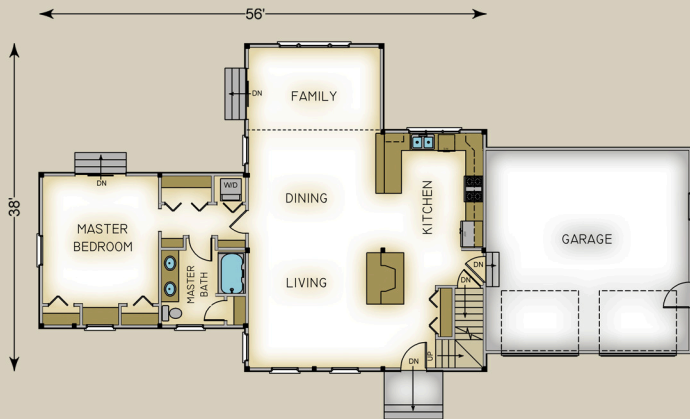

HABITAT FRAME NOTES:

- BEAMED WALL SYSTEM
- BEAMED MID-FLOOR SYSTEM
- BEAMED ROOF SYSTEM w/COLLAR TIES o/FAMILY AND MASTER SUITE
- PLASTER & ACCENT BEAM ROOF OVER UPPER LEVEL
- 3'-10 1/2" KNEE WALL THROUGH OUT
- CONVENTIONALLY FRAMED GARAGE BY OTHERS

MAIN LEVEL

LIVING ROOM	15'-6" x 15'-6"
KITCHEN	12'-6" x 14'-0"
DINING ROOM	15'-0" x 12'-0"
FAMILY ROOM	16'-0" x 10'-0"
MASTER BEDROOM	13'-6" x 15'-0"
MASTER BATH	10'-0" x 9'-0"

UPPER LEVEL

BEDROOM #1	15'-6" x 11'-0"
BEDROOM #2	15'-6" x 11'-0"
BEDROOM #3	15'-6" x 13'-6"
WALK-IN CLOSET	5'-6" x 3'-6"
BATH #1	8'-0" x 6'-0"