

Plan #3897 1440 Total S.F.

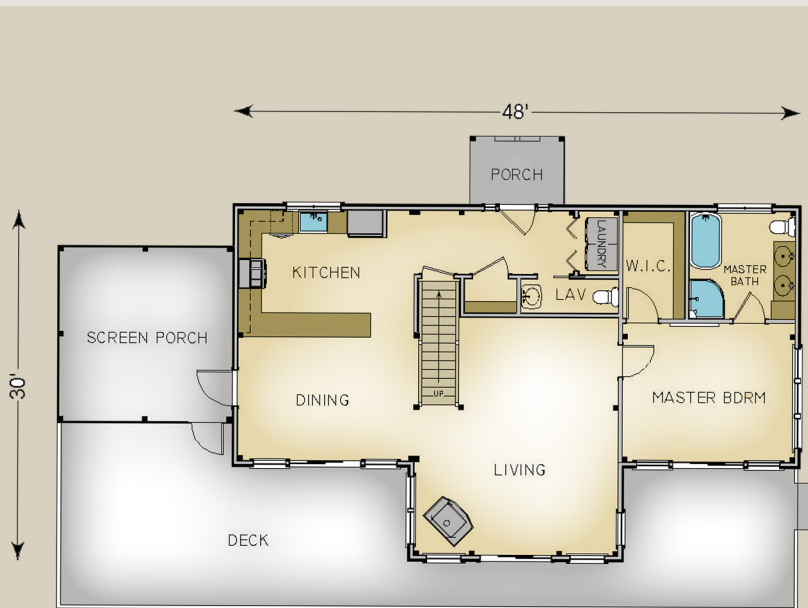

Copyright 2016  
Habitat Post & Beam, Inc.

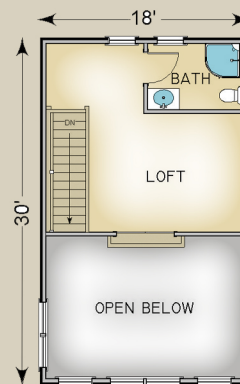

**HABITAT FRAME NOTES:**

FULL EXPOSURE WALL SYSTEM  
PLASTER AND BEAM MID-FLOOR SYSTEM  
BEAMED ROOF SYSTEM OVER CENTER SECTION  
PLASTER AND ACCENT BEAM ROOF SYSTEM OVER REMAINDER  
LINER PORCH SYSTEM OVER SCREEN AND ENTRY PORCHES

**MAIN LEVEL**

KITCHEN	14'-8" x 11'-11"
DINING	14'-8" x 9'-5"
ENTRY	13'-8" x 5'-5"
LAUNDRY	3'-5" x 5'-5"
PANTRY	6'-0" x 8'-0"
LAV	8'-4" x 2'-11"
LIVING	17'-8" x 20'-3"
PRIMARY BEDROOM	14'-8" x 11'-10"
PRIMARY BATHROOM	9'-0" x 9'-2"
WALK-IN CLOSET #1	5'-3" x 9'-2"
ENTRY PORCH	8'-0" x 5'-10"
SCREEN PORCH	14'-10" x 14'-11"
SUN DECK (NOT INCLUDED)	33'-2" x 12'-2"

**UPPER LEVEL**

LOFT	13'-7" x 10'-4"
BATH #2	13'-6" x 6'-6"