

Plan #9140 2682 Total S.F.

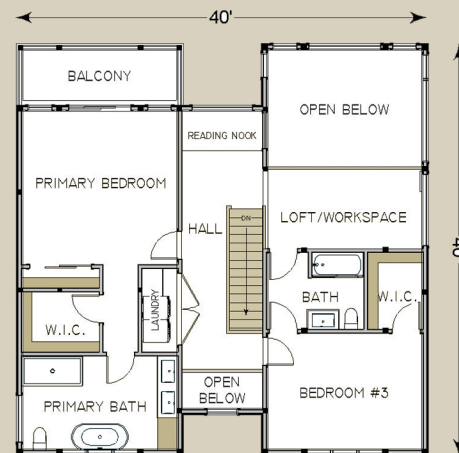

**HABITAT FRAME NOTES:**

- BEAMED WALL SYSTEM
- PLASTER AND BEAM MID-FLOOR SYSTEM
- BEAMED ROOF SYSTEM OVER KITCHEN AND LOFT
- PLASTER & ACCENT ROOF OVER REMAINDER
- LINER SYSTEM OVER ENTRY PORCH

**MAIN LEVEL**

|                |                 |
|----------------|-----------------|
| KITCHEN        | 15'-6" x 19'-6" |
| DINING         | 15'-4" x 11'-7" |
| MAIN HALL      | 7'-11" x 29'-4" |
| LIVING         | 15'-8" x 15'-6" |
| BUTLERS PANTRY | 7'-7" x 7'-10"  |
| HALL           | 3'-7" x 4'-5"   |
| LAV            | 3'-5" x 7'-6"   |
| BEDROOM #2     | 15'-4" x 15'-6" |
| BATH           | 7'-4" x 7'-6"   |
| W.I.C.         | 5'-4" x 7'-6"   |

**UPPER LEVEL**

|                 |                 |
|-----------------|-----------------|
| PRIMARY BEDROOM | 15'-4" x 15'-2" |
| PRIMARY W.I.C.  | 7'-8" x 5'-11"  |
| PRIMARY BATH    | 15'-4" x 9'-3"  |
| HALL            | 8'-1" x 21'-8"  |
| BEDROOM #3      | 15'-4" x 11'-6" |
| BATH            | 9'-7" x 7'-6"   |
| W.I.C.          | 5'-5" x 7'-6"   |
| LOFT/WORKSPACE  | 15'-9" x 7'-9"  |